

NOTICE!!

These documents have been scanned!

Do not place un-scanned documents beneath this notice!

Do not remove this notice from this file!

GPO Jacket No. 560-102
Print Order 61540
Rise Business Services, LLC
Job=AZ15 4/29/2019



Box Number= AZ15005



Claim Begin-End: AMC446002-AMC446003

1 Initial Receipt



AZ15005-16

AMC450400-AMC453366

United States Department of the Interior
Bureau of Land Management
 DIV OF LANDS, MINRLS & ENERGY
 ONE N CENTRAL AVE
 PHOENIX, AZ 85004 -4427
 Phone: 602-417-9200

Receipt

No: 3989478

Transaction #: 4099741	
Date of Transaction: 10/04/2017	
CUSTOMER:	
MONTY BARLOW 2744 FULLER RD COLORADO SPRINGS, CO 80920-3665 US	

LINE #	QTY	DESCRIPTION	REMARKS	UNIT PRICE	TOTAL
1	2.00	LOCATABLE MINERALS / MINING CLAIMS-NEW, UNADJUD, ONE OR MORE AUTH NOS / NEW MINING CLAIM PROCESSING FEE CASES: AMC446002/\$20.00, AMC446003/\$20.00		- n/a -	40.00
2	2.00	LOCATABLE MINERALS / MINING CLAIMS-NEW, UNADJUD, ONE OR MORE AUTH NOS / NEW MINING CLAIMS LOCATION FEE CASES: AMC446002/\$37.00, AMC446003/\$37.00		- n/a -	74.00
3	2.00	LOCATABLE MINERALS / MINING CLAIMS-NEW, UNADJUD, ONE OR MORE AUTH NOS / NEW MINING CLAIMS MAINTENANCE FEE CASES: AMC446002/\$155.00, AMC446003/\$155.00		- n/a -	310.00
TOTAL:					\$424.00

PAYMENT INFORMATION				
1	AMOUNT:	424.00	POSTMARKED:	N/A
	TYPE:	CHECK	RECEIVED:	10/04/2017
	CHECK NO:	004258		
	NAME:	BARLOW, MONTY 2744 FULLER RD COLORADO SPRINGS CO 80920-3665 US		

REMARKS

This receipt was generated by the automated BLM Collections and Billing System and is a paper representation of a portion of the official electronic record contained therein.

NOTICE!!

These documents have been scanned!

Do not place un-scanned documents beneath this notice!

Do not remove this notice from this file!

GPO Jacket No. 560-102
Print Order 61540
Rise Business Services, LLC
Job=AZ15 4/29/2019



Box Number= AZ15005



Claim Begin-End: AMC446002-AMC446003

2 Correspondence



AZ15005-16

AMC450400-AMC453366



United States Department of the Interior

BUREAU OF LAND MANAGEMENT

Arizona State Office

One North Central Avenue, Suite 800

Phoenix, Arizona 85004-4427

www.blm.gov/az/

SEP 27 2019



In Reply Refer To:

3800 (9200) RM

AMC446002

CERTIFIED MAIL - RETURN RECEIPT REQUESTED No. 9214 8901 9403 8373 1897 48

DECISION

MONTY BARLOW : This Notice Affects the Claims
2744 FULLER RD : Shown in the Block Below.
COLORADO SPRINGS, CO 80920-3665 :

AMC446003

EL ORO

Mining Claims Declared Forfeited Required Amendment Not Filed

In accordance with 43 CFR 3830.94, the mining claims listed above are hereby declared forfeited for the reason indicated below.

A Notice requiring that the claims listed above be amended was mailed to the above address by certified mail. The amendment(s) were required to be filed within 30 days of the date the Notice was either received or returned to this office unclaimed or undeliverable. The 30 day timeframe allowed has expired and no amendment(s) were received within the allowed timeframe.

This decision does not relieve you of the liability for reclamation of all areas disturbed by your activities on land encompassed by your mining claim(s) and/or site(s). After you complete the reclamation, you must notify the authorized officer of the appropriate surface managing agency so that the authorized officer may conduct a final site inspection and determine whether you may be released from liability. If you fail to reclaim the land to the satisfaction of the authorized officer, the surface management agency may cite you for noncompliance under its surface management regulations.

For land administered by the Bureau of Land Management (BLM), if you fail to reclaim the land to the satisfaction of the authorized officer as required in 43 CFR Subpart 3809, the BLM will

issue an order of noncompliance under 43 CFR 3809.601(a). If you fail to comply with the noncompliance order, the BLM may take further action under 43 CFR 3809.604. Failure to conduct reclamation is a prohibited act that may subject you to criminal penalties. See 43 CFR 3809.605(h) and 43 CFR 3809.700. If your occupancy has been terminated and you fail to remove structures, material, and equipment, and any personal property in accordance with the regulations in 43 CFR 3715.5-1, the BLM may dispose of the property. In accordance with 43 CFR 3715.5-2, you will remain liable for the costs the BLM incurs in removing and disposing of the property.

Appeal Procedures

This decision may be appealed to the Interior Board of Land Appeals, Office of the Secretary, in accordance with the regulations contained in 43 CFR, Part 4 and the enclosed Form 1842-1. If an appeal is taken, your notice of appeal must be filed in this office (at the above address) within 30 days from receipt of this decision. The appellant has the burden of showing that the decision appealed from is in error.

If you wish to file a petition pursuant to regulation 43 CFR 4.21 (58 FR 4939, January 19, 1993), for a stay of the effectiveness of this decision during the time that your appeal is being reviewed by the Board, the petition for a stay must accompany your notice of appeal. A petition for a stay is required to show sufficient justification based on the standards listed below. Copies of the notice of appeal and petition for a stay must also be submitted to each party named in this decision and to the Interior Board of Land Appeals and to the appropriate Office of the Solicitor (see 43 CFR 4.413) at the same time the original documents are filed with this office. If you request a stay, you have the burden of proof to demonstrate that a stay should be granted.

Standards for Obtaining a Stay

Except as otherwise provided by law or other pertinent regulation, a petition for a stay of a decision pending appeal shall show sufficient justification based on the following standards:

- (1) The relative harm to the parties if the stay is granted or denied,
- (2) The likelihood of the appellant's success on the merits,
- (3) The likelihood of immediate and irreparable harm if the stay is not granted, and
- (4) Whether the public interest favors granting the stay.

If additional information is required, please contact RéAnn Myers at 602-417-9413. Please include your AMC serial number(s) on all correspondence.



Lucas Lucero
Deputy State Director
Lands, Minerals and Energy Division

Enclosure

9200: AMC 446002: Kin

CERTIFIED MAIL

AZ 852

01 OCT '18

PHOENIX

neopost
09/28/2018

POSTAGE

\$05.63⁰

US OFFICIAL MAIL
\$300 Penalty
For Private Use
ZIP 85004
041L11101433



PHOENIX, ARIZONA

2018 NOV - 1 P 3: 11

RECEIVED
AZ STATE OFFICE

NIXIE 808 DE 1 0010/29/18

RETURN TO SENDER
UNCLAIMED
UNABLE TO FORWARD

BC: 85004442700 *2414-09372-01-37

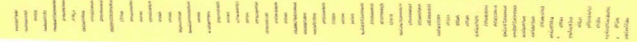

85004442700
850044427



United States Department of the Interior



BUREAU OF LAND MANAGEMENT

Arizona State Office

One North Central Avenue, Suite 800

Phoenix, Arizona 85004-4427

www.blm.gov/az/

JUL 20 2018

In Reply Refer To:

3800 (9200) RM

AMC446002

CERTIFIED MAIL - RETURN RECEIPT REQUESTED No. 9214 8901 9403 8307 8764 47

NOTICE

MONTY BARLOW

2744 FULLER RD

COLORADO SPRINGS, CO 80920-3665

:
:
:

This Notice Affects the Claims

Shown in the Block Below.

AMC446003

EL ORO

Mining Claim Location Notice(s) – Amendment(s) Required

Pursuant to Title 43 Code of Federal Regulations (CFR) 3832.1, the Bureau of Land Management (BLM), Arizona State Office, received your notices of location for recording mining claims. In accordance with 43 CFR 3832.12, the claims listed above cannot be accepted as filed and must be amended as noted below.

Your placer claim is not in aliquot parts. In addition, your claim encompasses a portion of T. 23 S., R. 10 E., sec. 13 lot 1. For a lot that is larger than 20 acres, a 20 acre placer claim would be located completely within the lot and described by metes and bounds. The remaining portion of the lot could then have another placer claim located adjacent to the first claim.

In accordance with 43 CFR 3832.12(c) (1) You must describe placer claims by aliquot part and complete lots using the U.S. Public Land Survey System and its rectangular subdivisions except when placer claims are (i) on unsurveyed Federal lands; (ii) Gulch or bench placer claims; or (iii) Bounded by other mining claims or non-mineral lands. If one of these situations exists you must describe the lands by protracted survey or by metes and bounds. In all cases, your description of the land must be as compact and regular in form as reasonably possible and should conform to the U.S. Public Land Survey System and its rectangular subdivisions as much as possible.

The amendment must provide one of the following:

1. Identify which situation exists that requires this placer mining claim to be located by metes and bounds and provide a metes and bounds description. If you believe the claim

is a gulch placer, please provide a) a topographical map and b) the % steepness of the slope. A gulch placer is located on the bed of a river contained within steep, non-mineral canyon walls and the slope should be at least 35% to 60%.

2. Amend the mining claim using the U.S. Public Land Survey System and its rectangular subdivisions and describe the mining claim by aliquot parts and complete lots.

Keep in mind that when amending a mining claim, no new ground can be taken in. A placer mining claim must contain at least 10 acres. Therefore an amended claim would have to contain at least 10 acres and must be described by aliquot parts. If this cannot be achieved, the claim should be relinquished and a new claim located correctly, rather than amending an incorrectly located claim.

If you are able to correctly amend the claims listed above and decide to do so, there is a \$10 BLM processing fee for each amendment. The amendments must be received by BLM within 30 days of your receipt of this notice. If the amendments are not received within the 30 day timeframe the mining claims will be declared null and void.

If additional information is required, please contact RéAnn Myers at 602-417-9413. Please include your AMC serial number(s) on all correspondence.

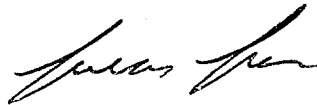

Lucas Lucero
Deputy State Director
Lands, Minerals and Energy Division

Enclosure(s)



Date Produced: 08/13/2018

ConnectSuite Inc.:

The following is the delivery information for Certified Mail™/RRE item number 9214 8901 9403 8307 8764 47. Our records indicate that this item was delivered on 08/09/2018 at 11:06 a.m. in COLORADO SPRINGS, CO 80920. The scanned image of the recipient information is provided below.

Signature of Recipient :

A handwritten signature in black ink, appearing to be "M. K.", written over a white background.

Address of Recipient :

A handwritten address in black ink, appearing to be "2744 Colles", written over a white background.

Thank you for selecting the Postal Service for your mailing needs. If you require additional assistance, please contact your local post office or Postal Service representative.

Sincerely,
United States Postal Service

The customer reference number shown below is not validated or endorsed by the United States Postal Service. It is solely for customer use.

Customer Reference Number: C905936.5294757

NOTICE!!

These documents have been scanned!

Do not place un-scanned documents beneath this notice!

Do not remove this notice from this file!

GPO Jacket No. 560-102
Print Order 61540
Rise Business Services, LLC
Job=AZ15 4/29/2019



Box Number= AZ15005



Claim Begin-End: AMC446002-AMC446003

3 Transfers



AZ15005-16 AMC450400-AMC453366

**NO
DOCUMENTS
FOUND**

NO DOCUMENTS FOUND
NO DOCUMENTS FOUND

NOTICE!!

These documents have been scanned!

Do not place un-scanned documents beneath this notice!

Do not remove this notice from this file!

GPO Jacket No. 560-102
Print Order 61540
Rise Business Services, LLC
Job=AZ15 4/29/2019



Box Number= AZ15005



Claim Begin-End: AMC446002-AMC446003

4 Annual Filings



AZ15005-16

AMC450400-AMC453366

DEPARTMENT OF THE INTERIOR
BUREAU OF LAND MANAGEMENT
MINING CLAIMS

Run Date/Time: 9/11/2018

MC Maintenance Fees Paid Through the BLM Pay Portal
(by Date Paid)

Page 574 Of 723

CBS Receipt: 4251018

Printed For Lead File # AMC446002

Agency Tracking ID: 1535671478

Assessment Year: 2019

Paid On: 8/31/2018

Number of BLM Serial Nr: 1

Total Amount Paid: \$155.00

Claim Name	BLM Serial No	Lead File No	Amount Paid
EL ORO	AMC446002	AMC446002	\$155.00

United States Department of the Interior
Bureau of Land Management
 BUSINESS & SUPPORT SVCS DIV
 ONE N CENTRAL AVE SUITE 800
 PHOENIX, AZ 85004 -4427
 Phone: 602-417-9200

Receipt

No: 4251018

Transaction #: 4366526	
Date of Transaction: 08/30/2018	
CUSTOMER:	
SANDRA BARLOW 2744 FULLER RD COLORADO SPGS, CO 80920 US	

LINE #	QTY	DESCRIPTION	REMARKS	UNIT PRICE	TOTAL
1	1.00	LOCATABLE MINERALS / MINING CLAIMS-NOT NEW-UNADJUD, ONE AUTH NO. ONLY / MINING CLAIM MONEY RECEIVED CASES: AMC446002/\$155.00		- n/a -	155.00
TOTAL:					\$155.00

PAYMENT INFORMATION				
NOTE: Items will appear on credit card statement as "BLM O Mining Claim".				
1	AMOUNT:	155.00	POSTMARKED:	N/A
	TYPE:	CREDIT CARD	RECEIVED:	08/30/2018
	NAME:	SANDRA BARLOW 2744 FULLER RD COLORADO SPGS CO 80920 US		
	CARD NO:	XXXXXXXXXXXX0898	AUTH CODE:	085088
	NAME ON CARD:	SANDRA BARLOW		
	SIGNATURE:			

REMARKS

This receipt was generated by the automated BLM Collections and Billing System and is a paper representation of a portion of the official electronic record contained therein.

NOTICE!!

These documents have been scanned!

Do not place un-scanned documents beneath this notice!

Do not remove this notice from this file!

GPO Jacket No. 560-102
Print Order 61540
Rise Business Services, LLC
Job=AZ15 4/29/2019



Box Number= AZ15005



Claim Begin-End: AMC446002-AMC446003

5 Miscellaneous



AZ15005-16

AMC450400-AMC453366

**NO
DOCUMENTS
FOUND**

NO DOCUMENTS FOUND
NO DOCUMENTS FOUND

NOTICE!!

These documents have been scanned!

Do not place un-scanned documents beneath this notice!

Do not remove this notice from this file!

GPO Jacket No. 560-102
Print Order 61540
Rise Business Services, LLC
Job=AZ15 4/29/2019



Box Number= AZ15005



Claim Begin-End: AMC446002-AMC446003

6 Location Notices-Amendments and Supporting Documents



AZ15005-16

AMC450400-AMC453366

MINING CLAIM STATUS REPORT

Data Entered: 10/17/17 RAM

MTP Checked By: 10/17/17 RAM

GEO Checked By: 10/17/17 RAM

LEAD SERIAL NUMBER: AMC 446002 thru AMC 446003

NUMBER OF CLAIMS & TYPE:

1 LODGE
1 PLACER
 _____ ASSOCIATION PLACER
 _____ MILL SITE
 _____ TUNNEL SITE

CHARGES:

Processing Fee @ \$20 = \$ 40
 Location Fee @ \$37 = \$ 74
 Maintenance Fee @ \$155 = \$ 310
 Add'l Maint Fee for Assoc Placer = \$ _____
SUBTOTAL \$ _____
 Other Fees \$ _____
 Other Fees \$ _____
TOTAL \$ 424

TOTAL ACREAGE: _____ Per Claim
(Placer Only)

NUMBER OF LOCATORS: _____

DOCUMENTS RECEIVED VIA: Over-the-Counter [] Mail [X] TIMELY FILED: Yes [X] No []

LEGAL DESCRIPTION: T 235 R 10E SEC 13
 T _____ R _____ SEC _____
 T _____ R _____ SEC _____
 T _____ R _____ SEC _____
 T _____ R _____ SEC _____

BLM [] FOREST SERVICE [] _____ SUBJ TO PL 359: Yes [] No []
WILDERNESS AREA [] _____

SPLIT ESTATE: N/A [] SX [] PX [] OTHER [] _____
SRHA [] Was proper Notice filed if located on SHRA Land? Yes [] No []

RECONVEYED MINERALS ON BLM LAND REQUIRE OPENING ORDER FROM 1944 TO 1993:
Open to Entry On _____ N/A []

COMMENTS/STATUS: VOID [] PARTIALLY VOID [] PVT MINERALS [] WITHDRAWN LANDS []
OTHER [] _____

[] Claimant acknowledges that portions of the following claim(s) site(s) may be void or voidable.

Printed Name of Claimant _____ Signature of Claimant _____

*****FINAL ADJUDICATION*****

DATE 5/18/2018 INITIALS RM

AHC446002

LOCATION NOTICE FOR LODE MINING CLAIM

NOTICE IS HEREBY GIVEN that the EL ORO

lode mining claim has been located by

Monty Barlow whose current mailing

address is 2744 Fuller Rd. COLORADO SPRINGS, CO 80920.

The general course of this claim is NORTH TO SOUTH and it is situated in SANTA CRUZ County, Arizona. This claim is 1500 feet in length and 600 feet in width.

The EL ORO Lode Mining Claim is located pursuant to 43 C.F.R. 3832.12 (b), and described by metes and bounds, including a description of the tie to an official survey monument as follows: Beginning at NORTHWEST corner #1, thence 1500 feet SOUTH at 180° to Southwest corner #2, thence 600 feet EAST at 90° to SOUTHEAST corner #3, thence 1500 feet NORTH at 0°, to NORTHEAST corner #4, thence 600 feet WEST at 270° back to NORTHWEST corner #1, place of beginning.

Tie Point: Beginning at T 23S R 10E survey monument for corner of sections 24 & 25 thence NORTH 32° 8 minutes 14 seconds WEST a distance of 9521 feet to claim corner #1.

The location monument on which this notice is posted is situated within Section 13, Township 23S, Range 10E, Gila Salt River Base and Meridian, Arizona and this claim encompasses portions of the following quarter section (s), section (s), Township (s) and Range (s) NW & SW ¼ OF SECTION 13 T23S R10E Gila and Salt River Meridian, Arizona.

This Notice of Location has been written to capture mineral rights within its boundaries, only on open and locatable ground. In the case that some or parts of the claim boundaries overlap private or patented land it is understood that no rights or ownership is implied or assumed in relation to that portion of the claim. In the case that any part of this claim boundary may overlap another, pre-existing claim, it is understood that no rights or ownership is implied or assumed in relation to that portion of the claim. Any overlap or overstaking that has occurred is solely due to standard sizing of claims and there is no claim or ownership implied or assumed.

DATED AND POSTED on the ground this 2ND day of SEPTEMBER, 2017.

LOCATOR (s) _____

MONTY BARLOW

RECEIVED
BLM AZ STATE OFFICE
2017 OCT -2 P 3:07
PHOENIX, ARIZONA

BLM
Date
Stamp

AMC446002

MINING CLAIM MAP

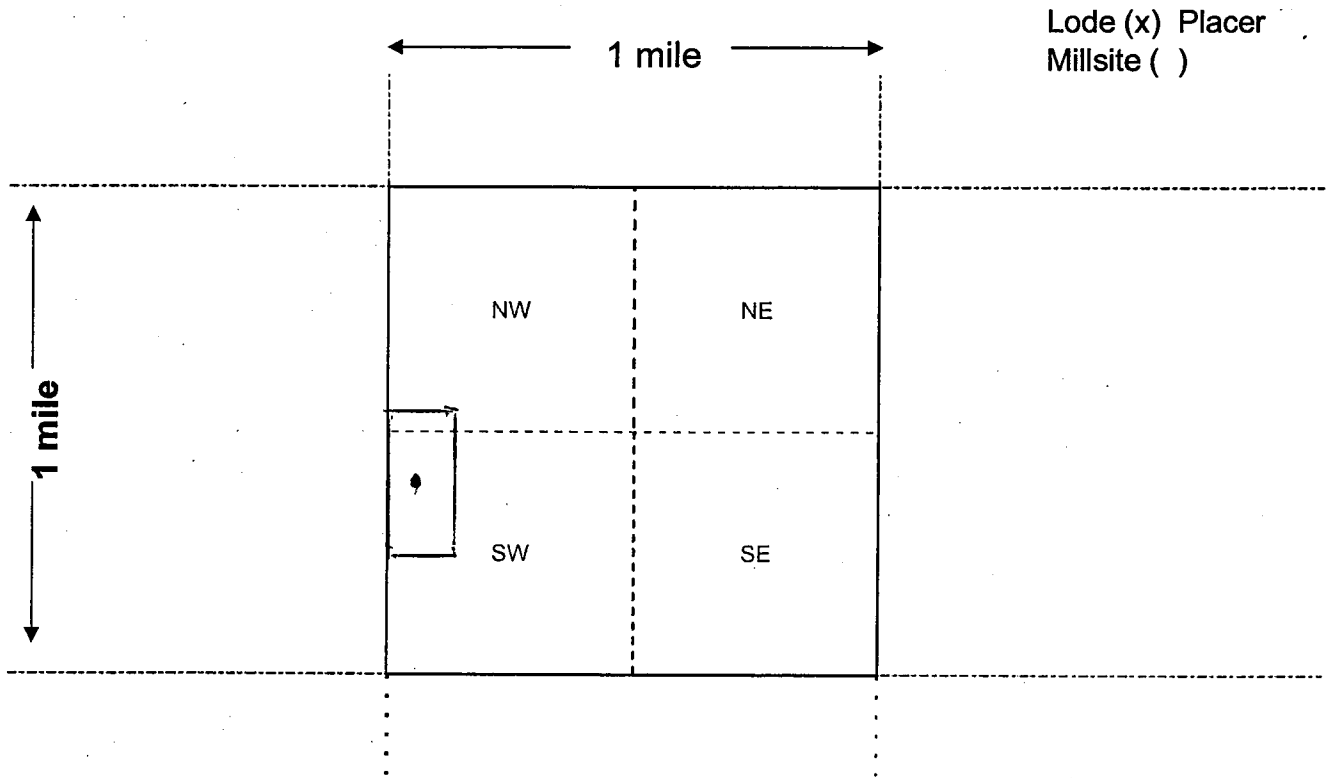

AMC 446002

Scale: 1" = 2000 feet



1. The above map depicts the EL ORO LODGE mining claim, which is located in Section 13 Township 23S, Range 10E, GILA AND SALT RIVER Meridian, SANTA CRUZ County, AZ (STATE). Total claim acreage is 20.66

2. The type of corner and location monuments used are as follows: 2"X2" WOODEN STAKES WITH FLAGGING

3. The bearings and distances in degrees and feet between claim corners and to a public land survey monument are as depicted on the map.

4. If the claim is a placer or millsite claim with exterior limits conforming to legal subdivisions of the public survey, provide a legal description of the claim _____

RECEIVED
 CLM AZ STATE OFFICE
 2011 OCT 2 P 3:07
 PUEBLO ARIZONA

Form MCF100a
Revised July 2014

LOCATION NOTICE FOR Gulch PLACER MINING CLAIM

NOTICE IS HEREBY GIVEN that the EL ORO

placer mining claim has been located by

Monty Barlow whose current mailing

address is 2744 Fuller Rd, COLORADO SPRINGS, CO 80920

The general course of this claim is NORTH TO SOUTH and it
situated in SANTA CRUZ County, Arizona.

The EL ORO Placer Mining Claim is located pursuant to 43 C.F.R. 3832.12 (b), on a gulch and described by metes and bounds, including a description of the tie to an official survey monument as follows: Beginning at NORTHWEST corner #1, thence 1320 feet south at 180° to SOUTHWEST corner #2, thence 660 feet EAST at 90° to SOUTHEAST corner #3, thence 1320 feet north at 0°, to NORTHEAST corner #4, thence 660 feet WEST at 270° back to NORTHWEST corner #1, place of beginning.

Tie Point: Beginning at T 23S R 10E survey monument for corner of sections 24 & 25 thence North 32° 17 minutes 22 seconds West a distance of 9539 feet to claim corner #1.

The location monument on which this notice is posted is situated within Section 13, Township 23S, Range 10E, Gila Salt River Base and Meridian, Arizona and this claim encompasses portions

of the following quarter section (s), section (s), Township (s) and Range (s) NW ¼ AND SW ¼ OF SECTION 13 T23S R10E

Gila Salt River Meridian, Arizona.

The locality of this claim with reference to some natural object or permanent monument and additional information

This Notice of Location has been written to capture mineral rights within its boundaries, only on open and locatable ground. In the case that some or parts of the claim boundaries overlap private or patented land it is understood that no rights or ownership is implied or assumed in relation to that portion of the claim. In the case that any part of this claim boundary may overlap another, pre-existing claim, it is understood that no rights or ownership is implied or assumed in relation to that portion of the claim. Any overlap or oversteaking that has occurred is solely due to standard sizing of claims and there is no claim or ownership implied or assumed.

DATED AND POSTED on the ground this 2ND day of SEPTEMBER, 2017.

LOCATOR (s) [Signature]
Monty Barlow

RECEIVED
BLM AZ STATE OFFICE
2017 OCT -2 P 3:07
PHOENIX, ARIZONA
BLM
Date
Stamp

AMC446003

MINING CLAIM MAP

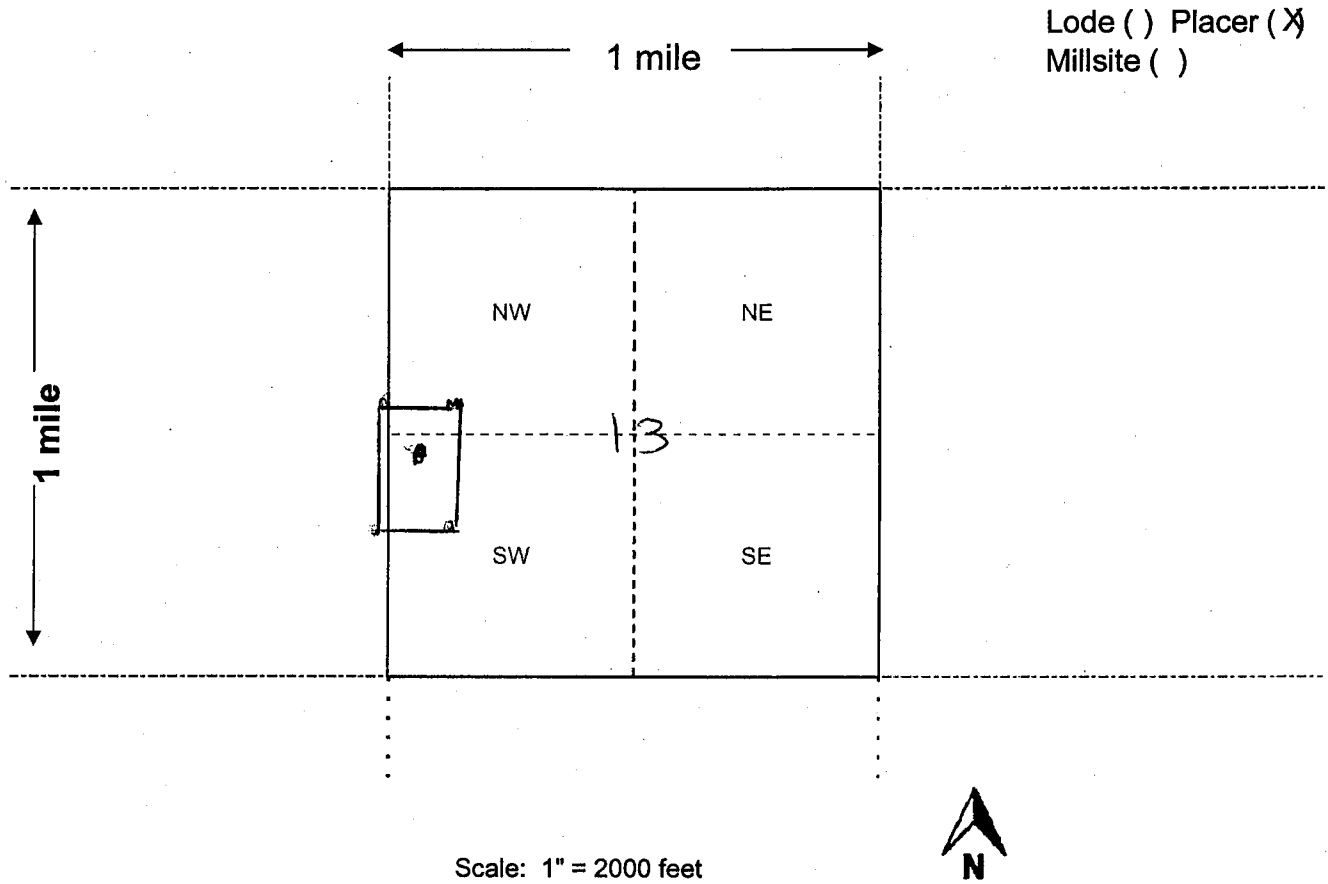

Lode () Placer (X)
Millsite ()

AMC446003

1. The above map depicts the EL ORO PLACER mining claim, which is located in Section 13 Township 23S, Range 10E, GILA AND SALT RIVER Meridian, SANTA CRUZ County, AZ (STATE). Total claim acreage is 20.66

2. The type of corner and location monuments used are as follows: 2"X2" WOODEN STAKES WITH FLAGGING

3. The bearings and distances in degrees and feet between claim corners and to a public land survey monument are as depicted on the map.

4. If the claim is a placer or millsite claim with exterior limits conforming to legal subdivision of the public survey, provide a legal description of the claim _____

RECEIVED
 GILM STATE OFFICE
 2011 OCT -2 P 3:07
 PHOENIX, ARIZONA

Form MCF100a
Revised July 2014

TOWNSHIP 23 SOUTH RANGE 10 EAST OF THE GILA AND SALT RIVER MERIDIAN, ARIZONA

STATUS OF PUBLIC DOMAIN
LAND AND MINERAL TITLES

SANTA CRUZ COUNTY

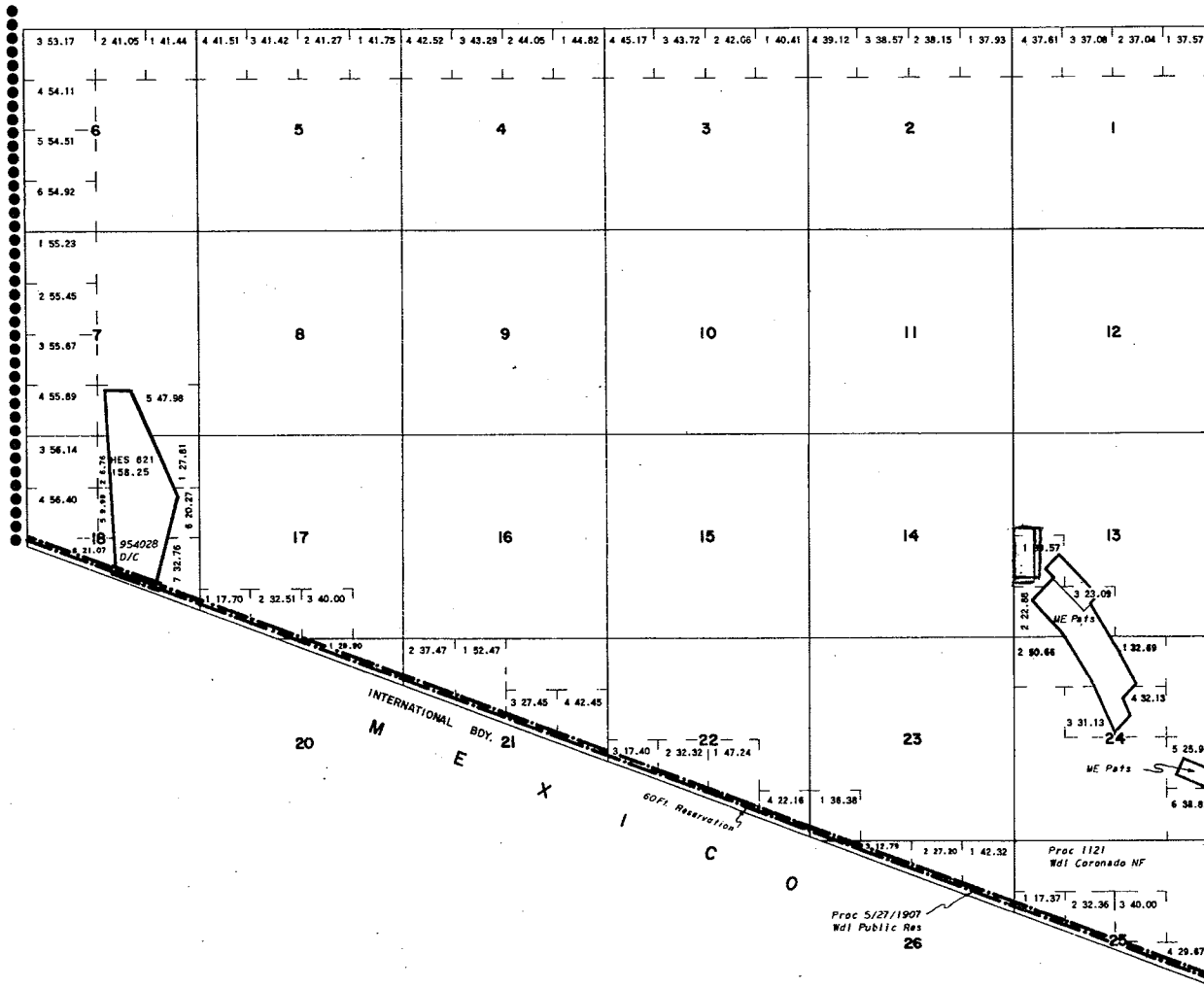

Lat. 31°27'46" N
Long. 111°15'40" W

INDEX TO SEGREGATED TRACTS			
RESURVEY	ORIGINAL SURVEY		
TRACT NO	T	R	SUBDIVISION

FOR ORDERS EFFECTING DISPOSAL OR USE OF UNIDENTIFIED LANDS WITHDRAWN FOR CLASSIFICATION, MINERALS, WATER AND/OR OTHER PUBLIC PURPOSES, REFER TO INDEX OF MISCELLANEOUS DOCUMENTS.

DIST. NO. 4

ALL TP. INCLUDED IN DETERMINATION AREA PLANT 8/28/99 AR 020428

MDS 594 NE
595 SE

CURRENT TO	BY

SCALE
30 chains to the inch

WARNING STATEMENT
This plat is the Bureau's Record of Title, and should be used only as a graphic display of the township survey data. Records hereon do not reflect title changes which may have been affected by lateral movements of rivers or other bodies of water. Refer to the cadastral surveys for official survey information.

T. 23S.
R. 10E.

DEPARTMENT OF INTERIOR
BUREAU OF LAND MANAGEMENT

Input Parameters for Geographic Report with Land

System Id = CR

Admin State = AZ

Geo State =

Casetype Begins With

Case Disp Txt = AUTHORIZED, CANCELLED, EXPIRED, PENDING, REJECTED, VOID, WITHDRAWN

Mer Twp Rng =

Section =

Mtrs = 14 0230S 0100E 013, 14 0230S 0100E 999

Commodity =

Commodity Txt =

Pending Org =

Pend Org Decode =

Total Rows Returned: 0

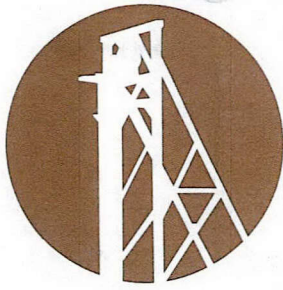

GOLD RUSH
EXPEDITIONS
2091 E. MURRAY HOLLADAY RD, STE. 22E
SALT LAKE CITY, UTAH 84117

CERTIFIED MAIL



7016 1370 0001 1709 9402

*Thank
you*



\$4.750 US POSTAGE
FIRST CLASS
PERMIT NO. 11349
PHOENIX, AZ

Arizona BLM
Attn: Cashier
One N. Central Ave., Ste. 800
Phoenix, AZ 85004

RECEIVED
BLM AZ STATE OFFICE
2017 OCT -2 P 3:01
PHOENIX, ARIZONA

